

Operation:

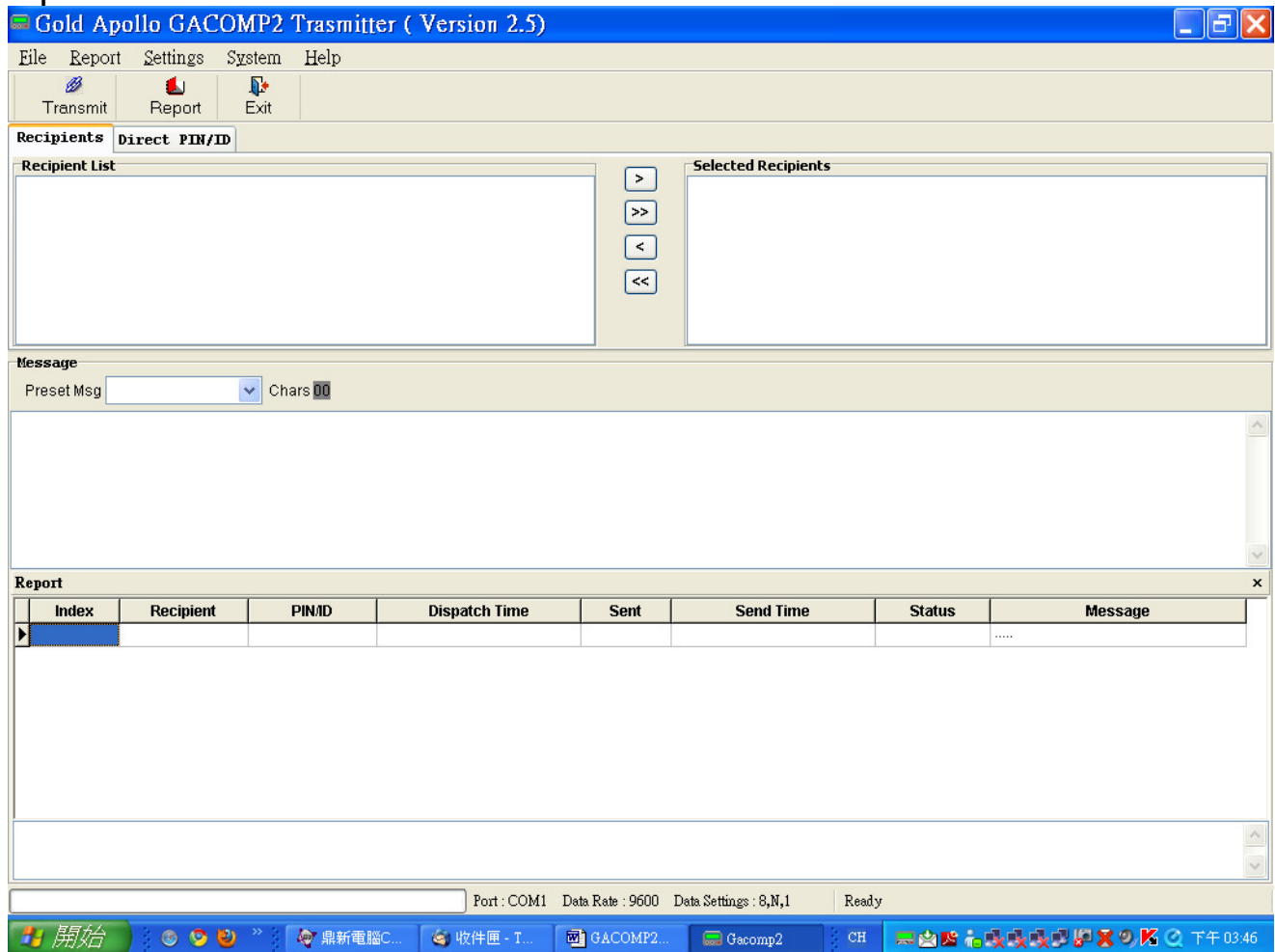

Set Com Port

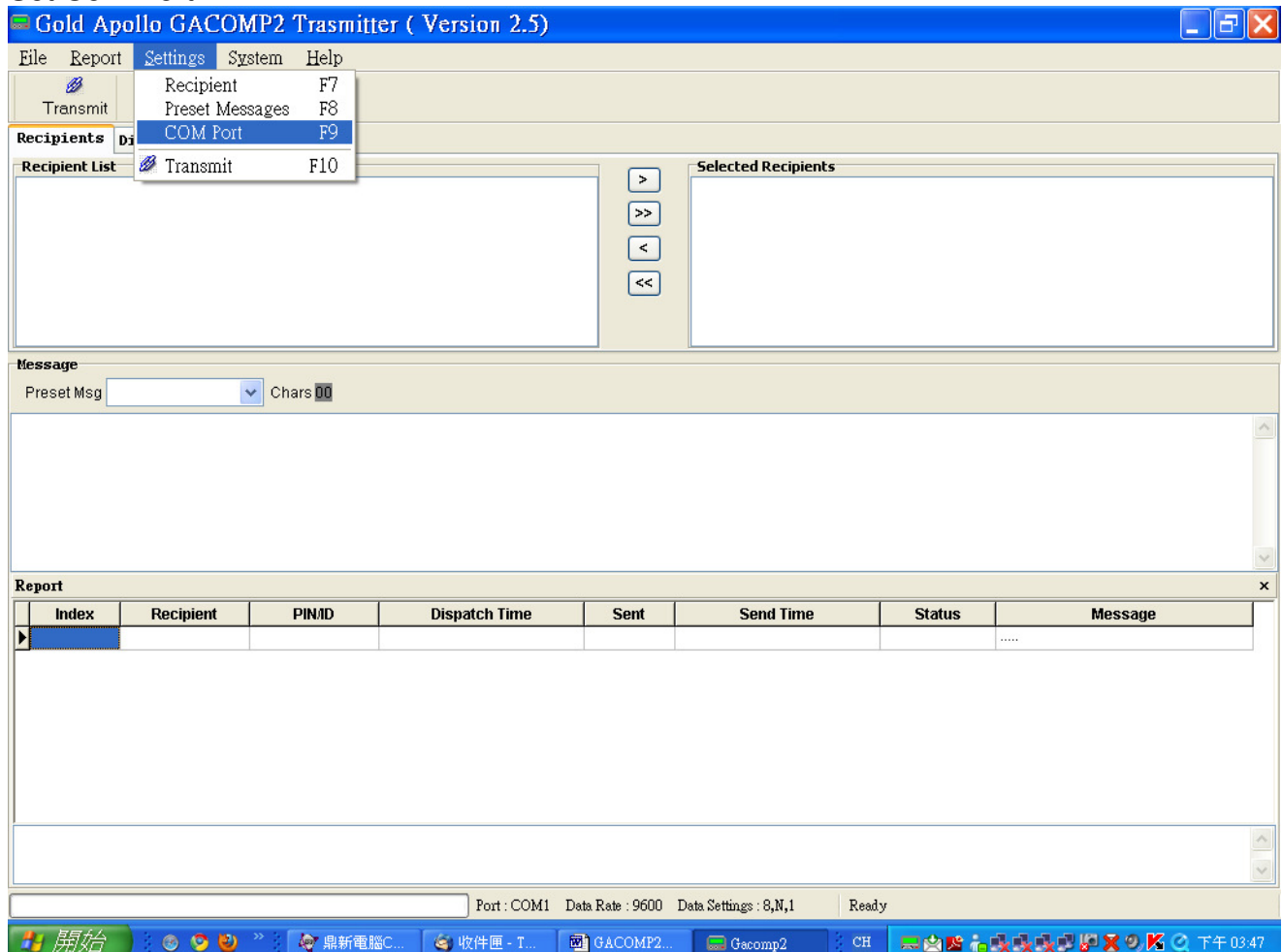

Select COM port, Baud Rate and data format; Connect with PC

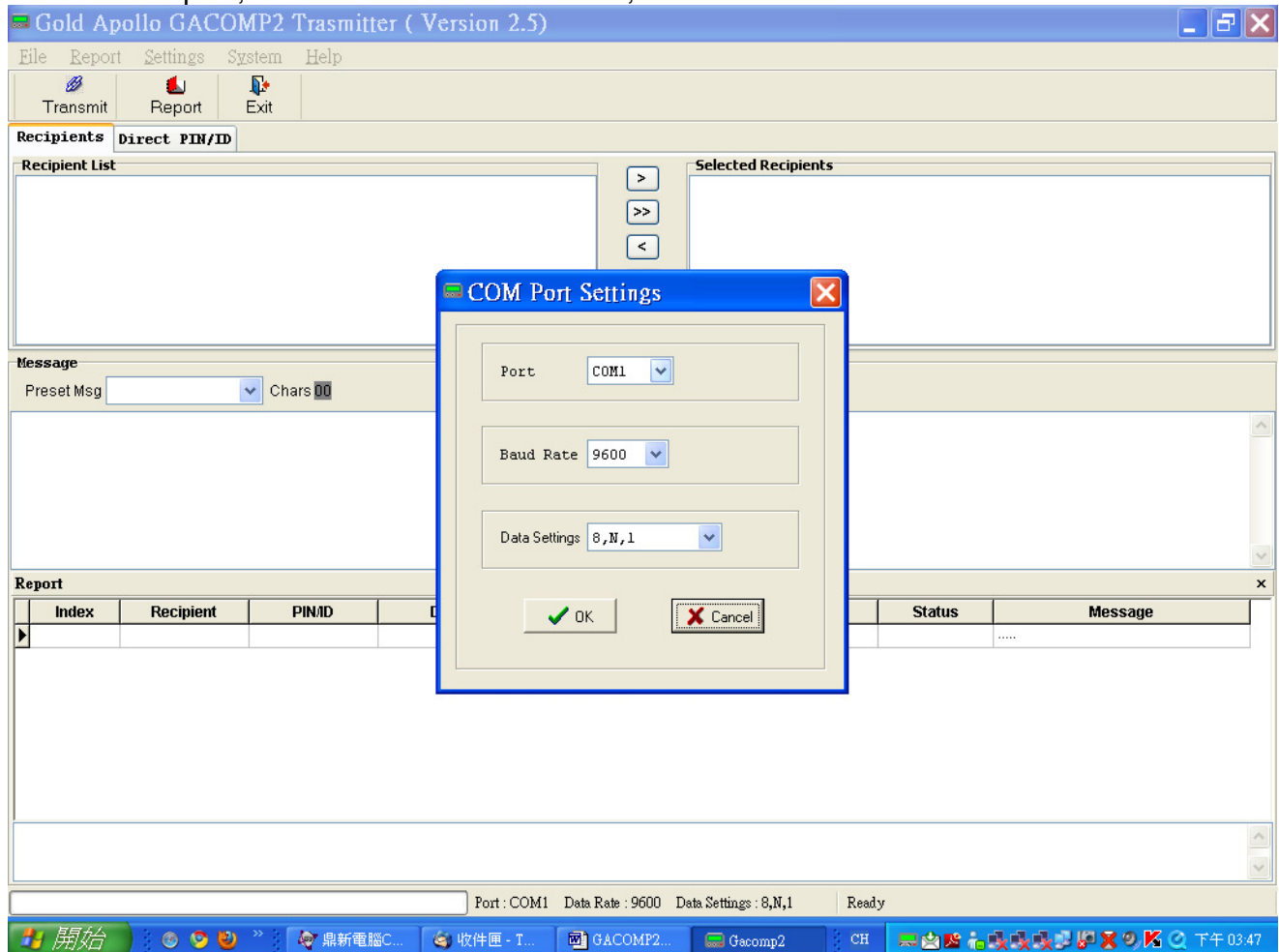

2. Set Recipient:

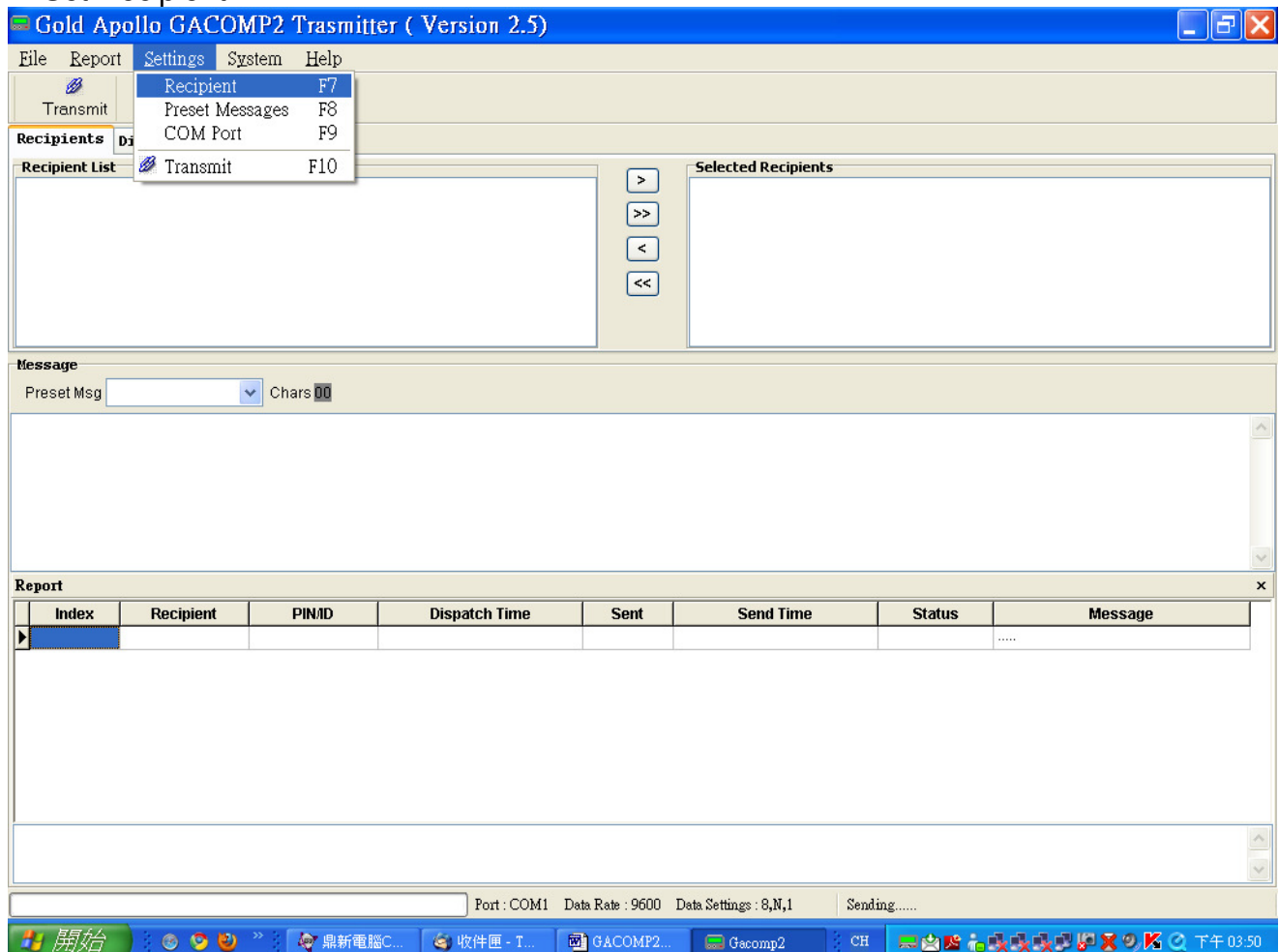

Set Recipient information:

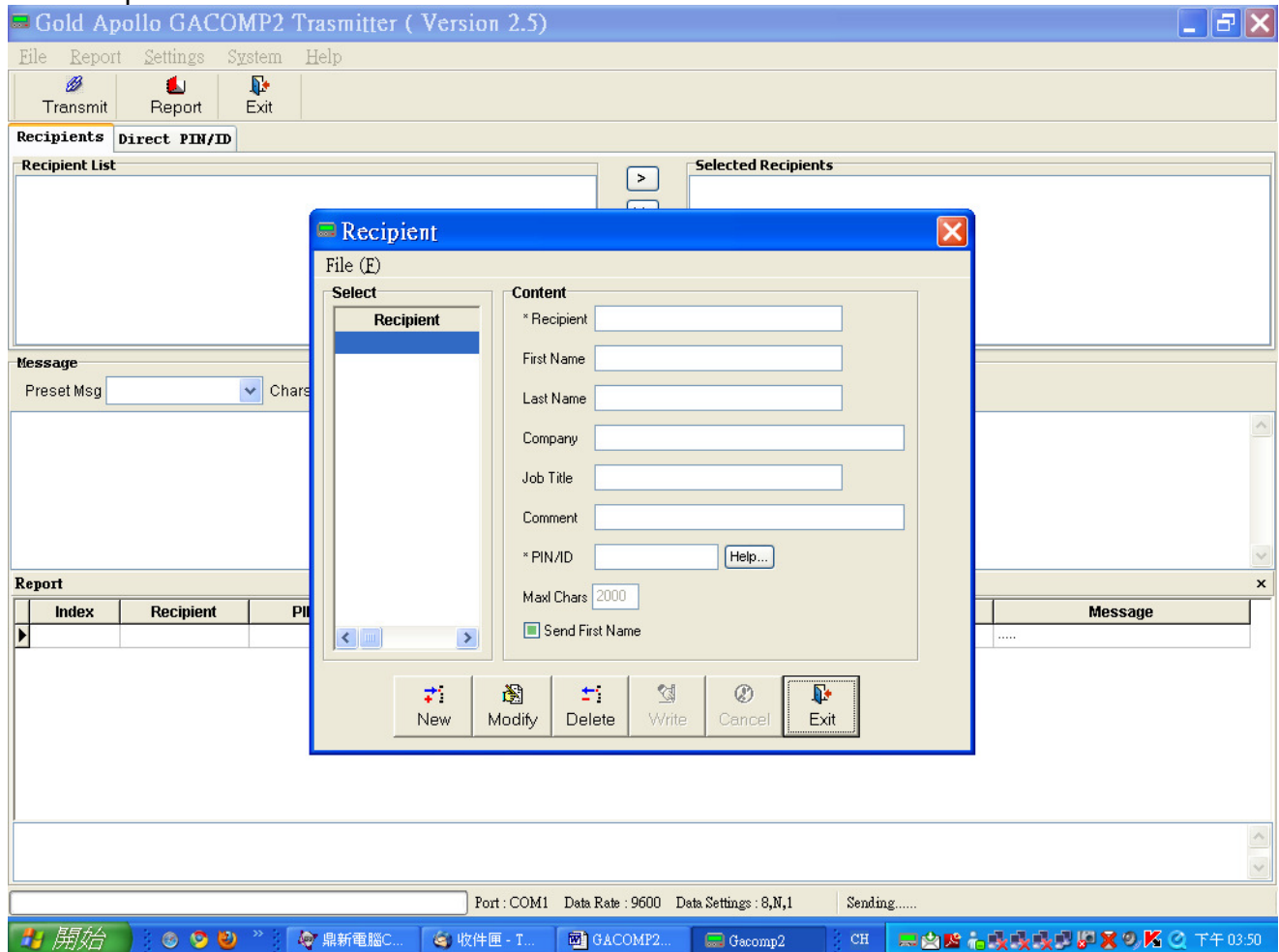

If you want have first name on the beginning of send out message, click “Send First Name”

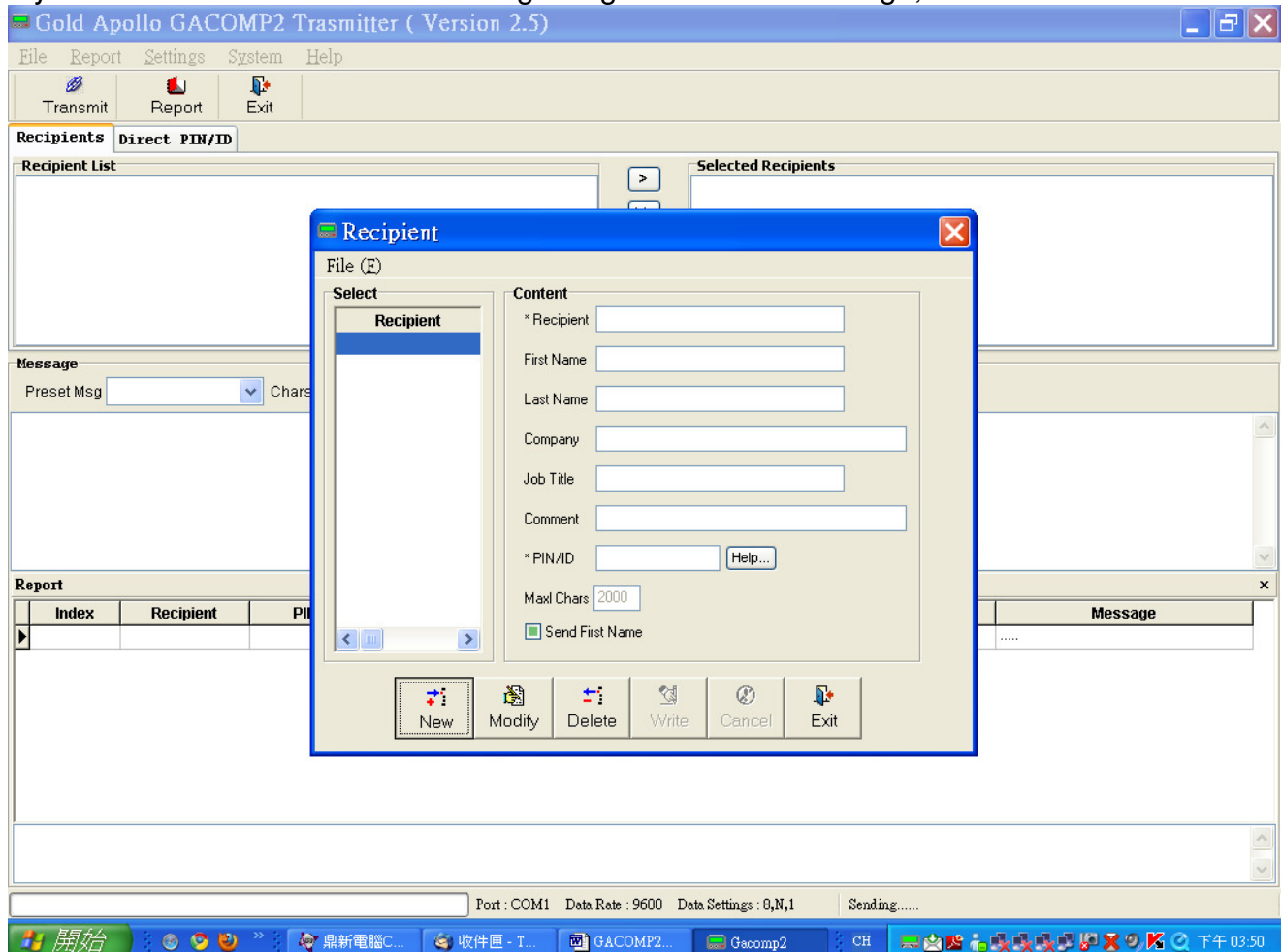

Set PIN/ID; Capcode, Message Type, Data Rate, and function Bit. These parameters shall match the receiver.

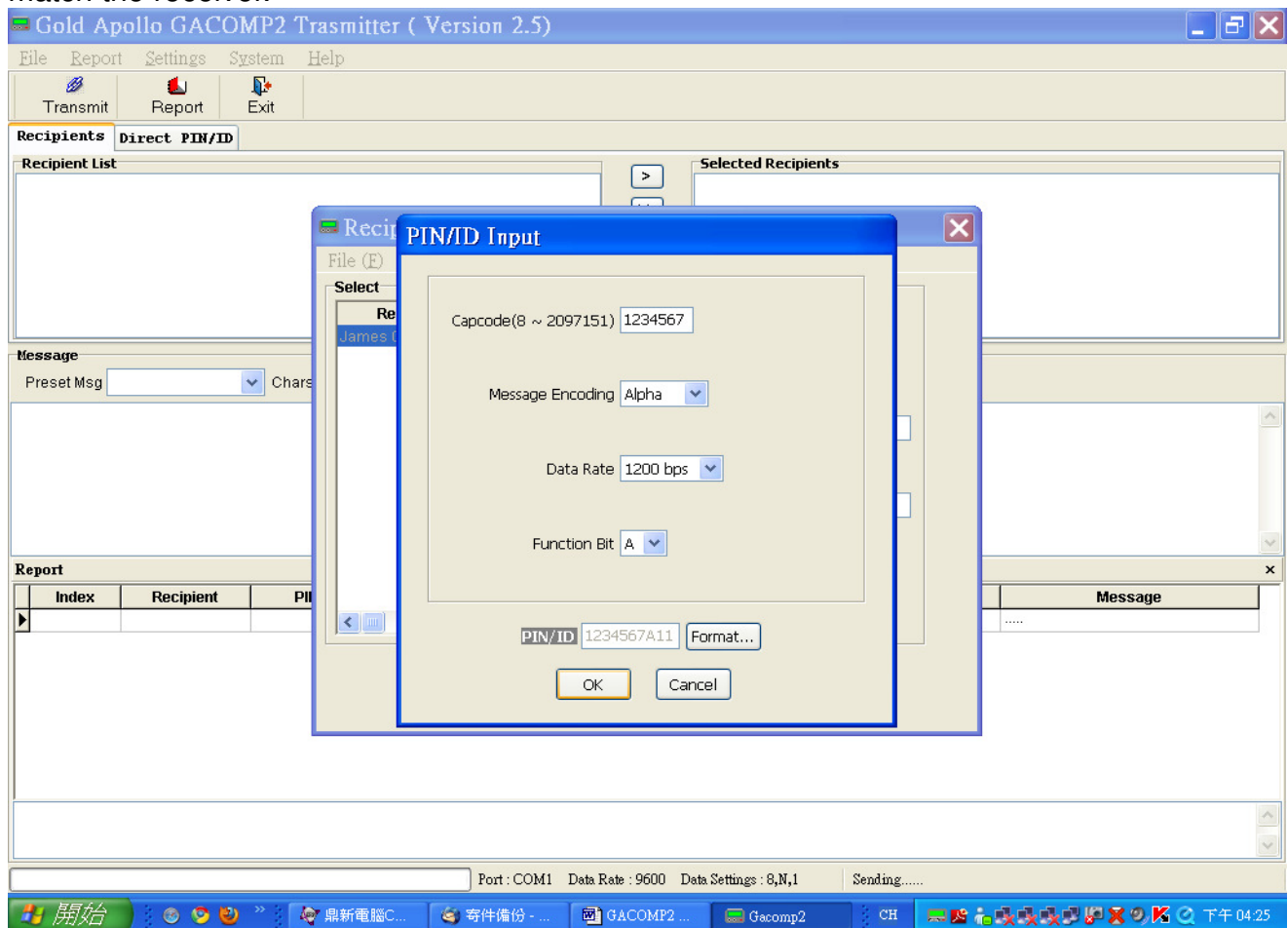

Click "Write" to save the recipient data

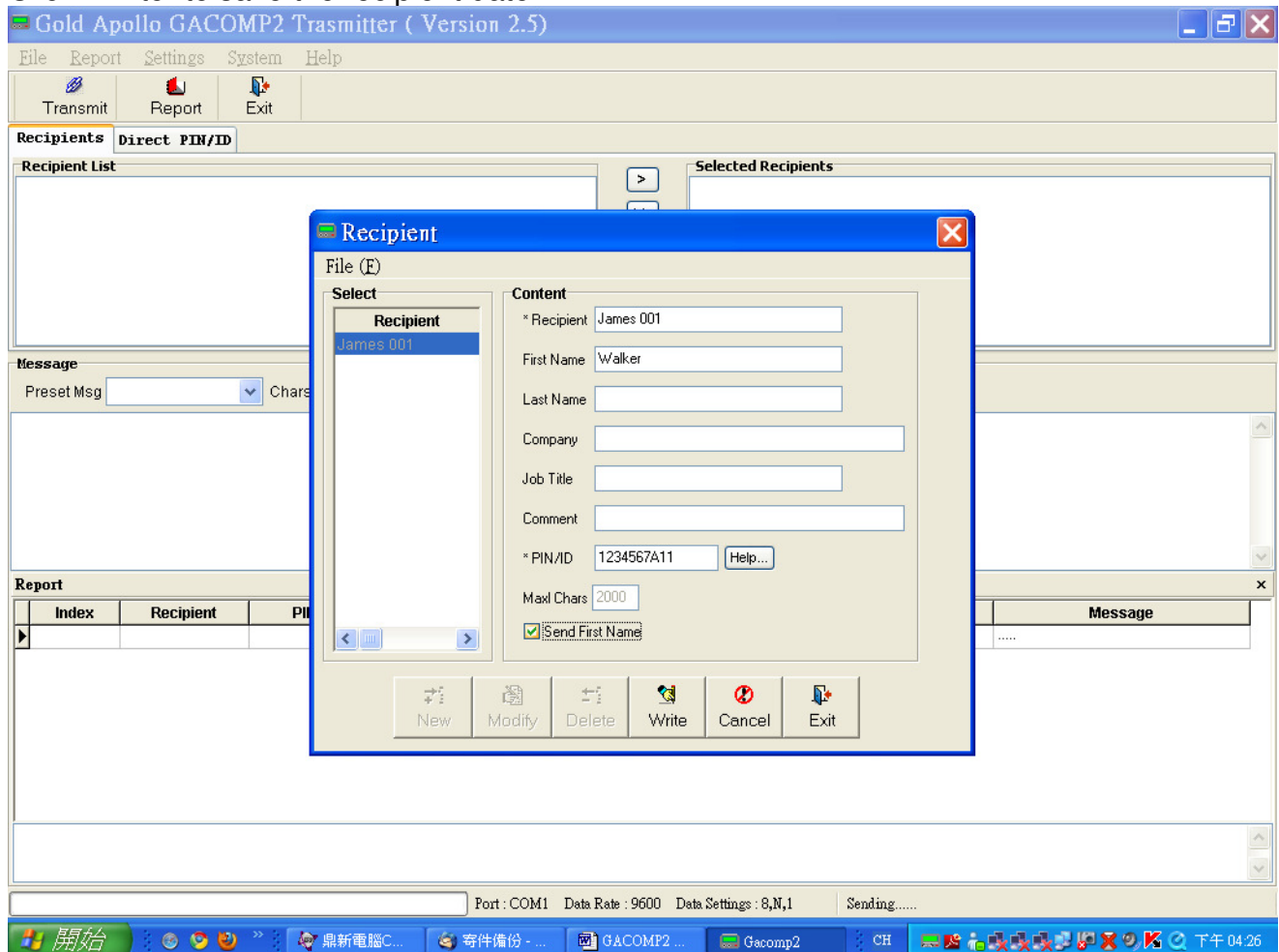

Click “New” to add another recipient

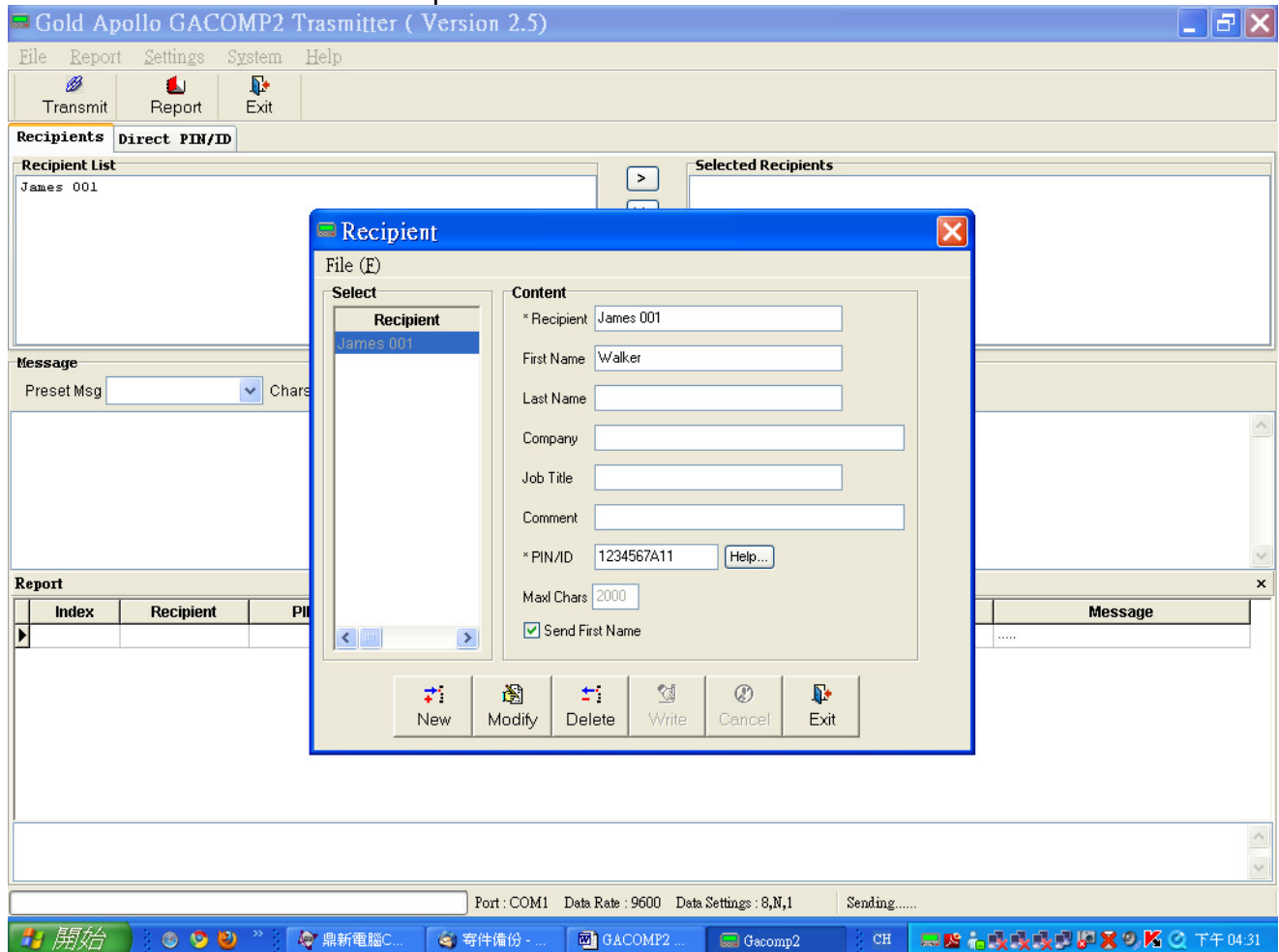

Select the recipient then click two times or click “>” to move to “Selected Recipients”

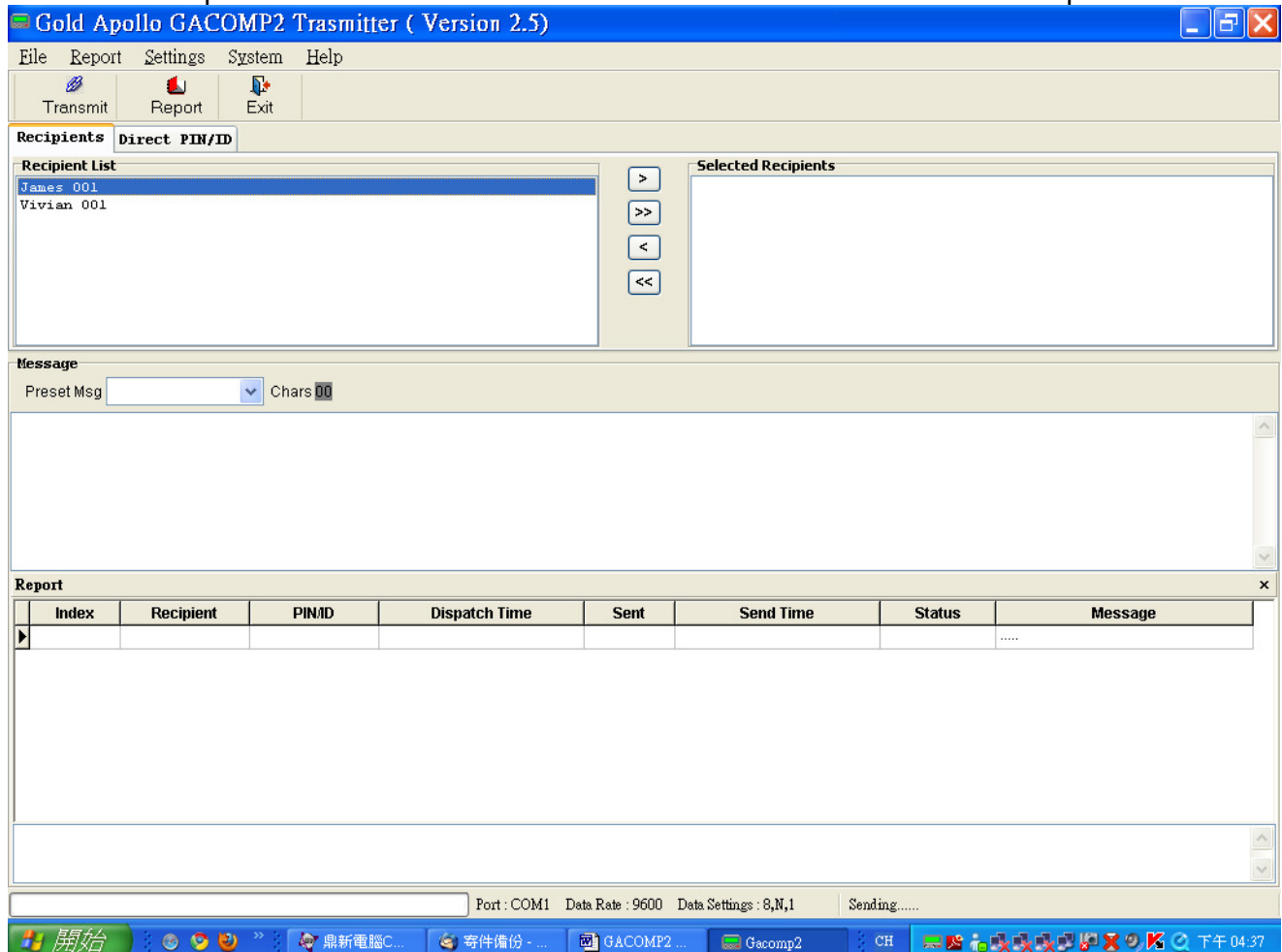

Gold Apollo GACOMP2 Trsmmitter (Version 2.5)

File Report Settings System Help

Transmit Report Exit

Recipients Direct PIN/ID

Recipient List
Vivian 001

>
>>
<
<<

Selected Recipients
James 001

Message
Preset Msg Chars 00

Report

| Index | Recipient | PIN/ID | Dispatch Time | Sent | Send Time | Status | Message |
|-------|-----------|--------|---------------|------|-----------|--------|---------|
| | | | | | | | |

Port: COM1 Data Rate: 9600 Data Settings: 8,N,1 Sending.....

Type the message then click "Transmit" to send the message to the selected recipients

Gold Apollo GACOMP2 Trsmmitter (Version 2.5)

File Report Settings System Help

Transmit Report Exit

Recipients Direct PIN/ID

Recipient List
Vivian 001

>
>>
<
<<

Selected Recipients
James 001

Message
Preset Msg Chars 28
Hello This is a test message

Report

| Index | Recipient | PIN/ID | Dispatch Time | Sent | Send Time | Status | Message |
|-------|-----------|--------|---------------|------|-----------|--------|---------|
| | | | | | | | |

Port: COM1 Data Rate: 9600 Data Settings: 8,N,1 Sending.....

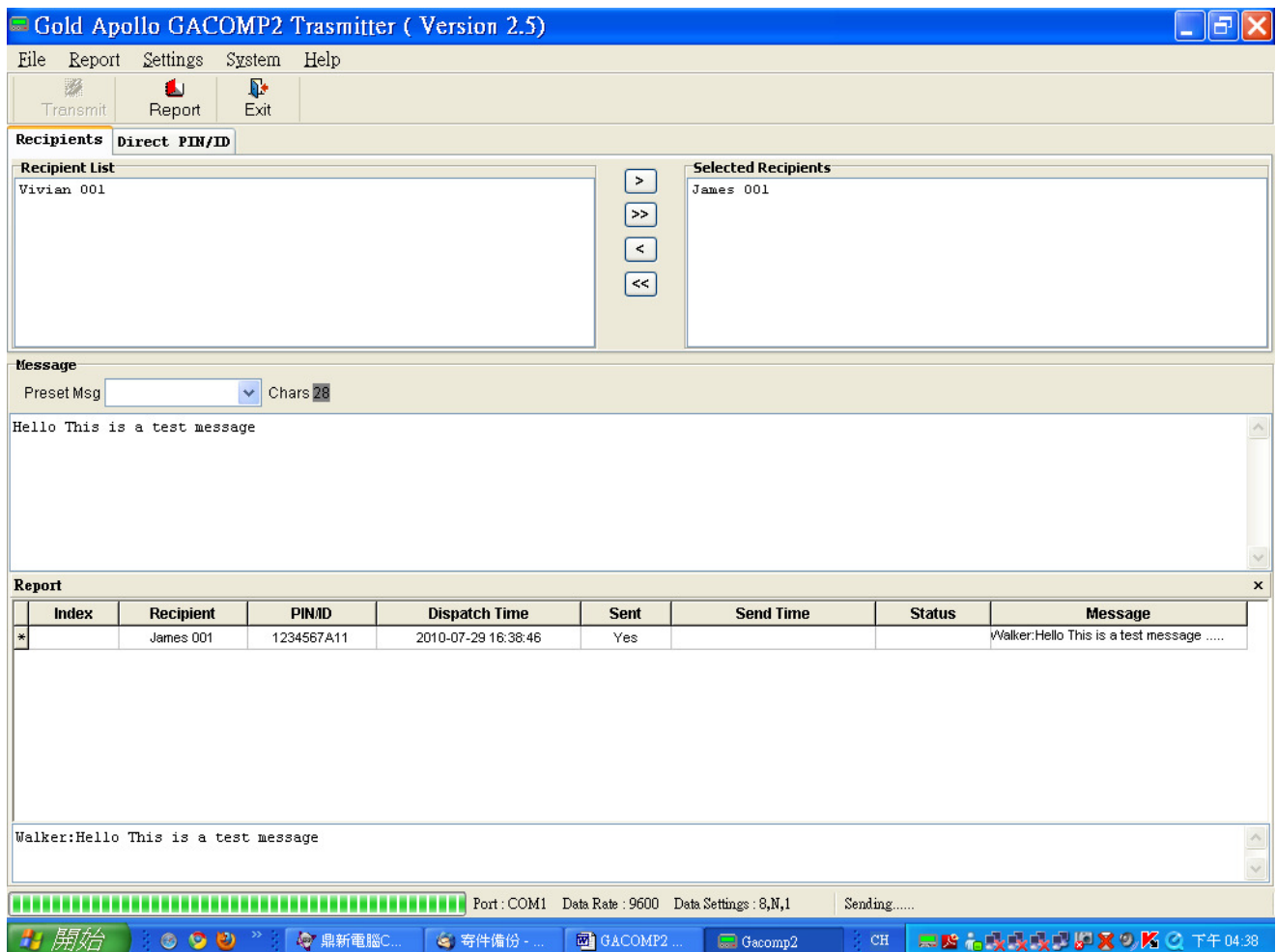

Click the “View Report”, will show the transmitter report on screen. Click again to hide the report.

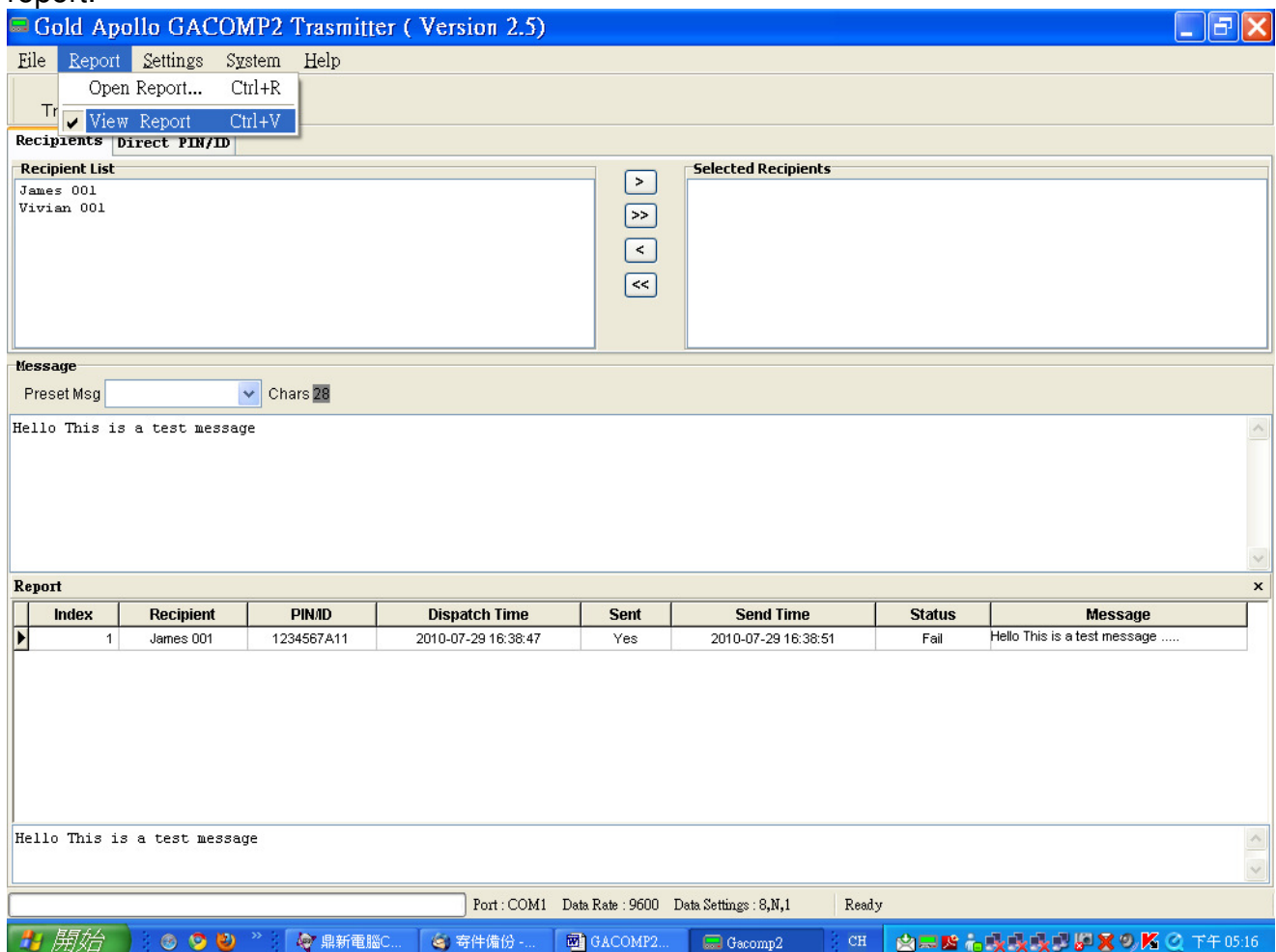

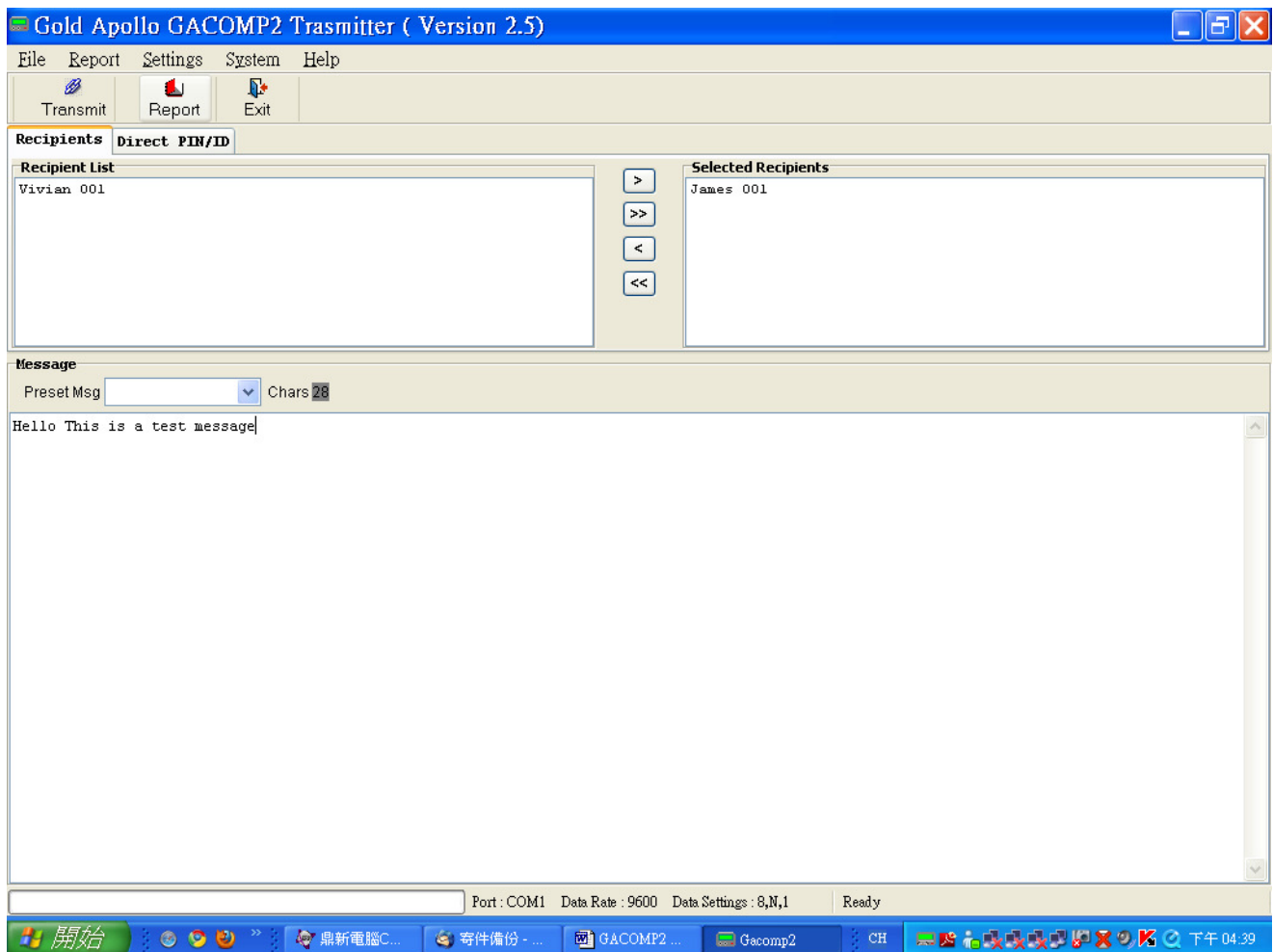

Click "Open Report" to delete the history

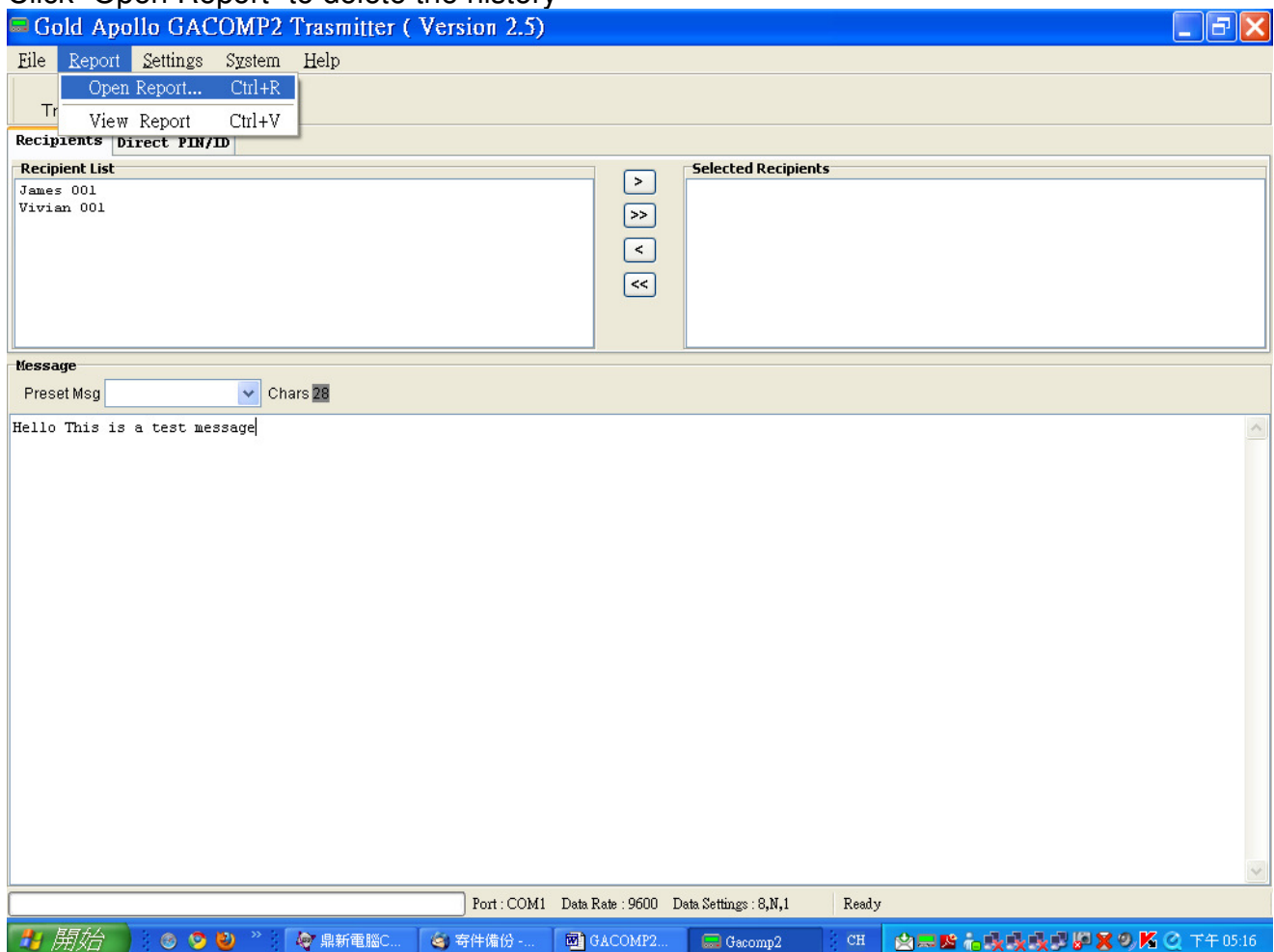

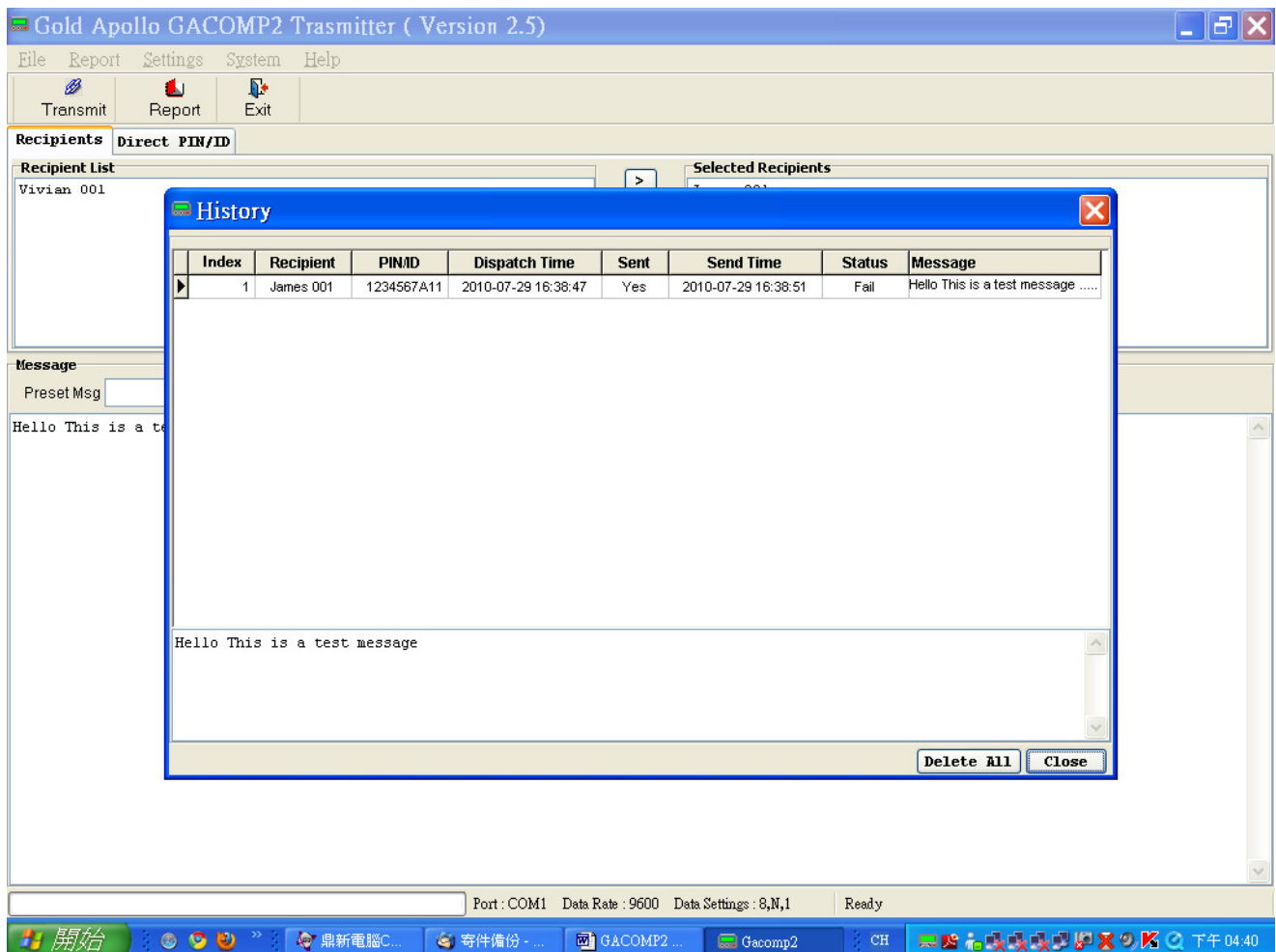

Set "Preset Message", the user can set message used frequently and easier to input message..

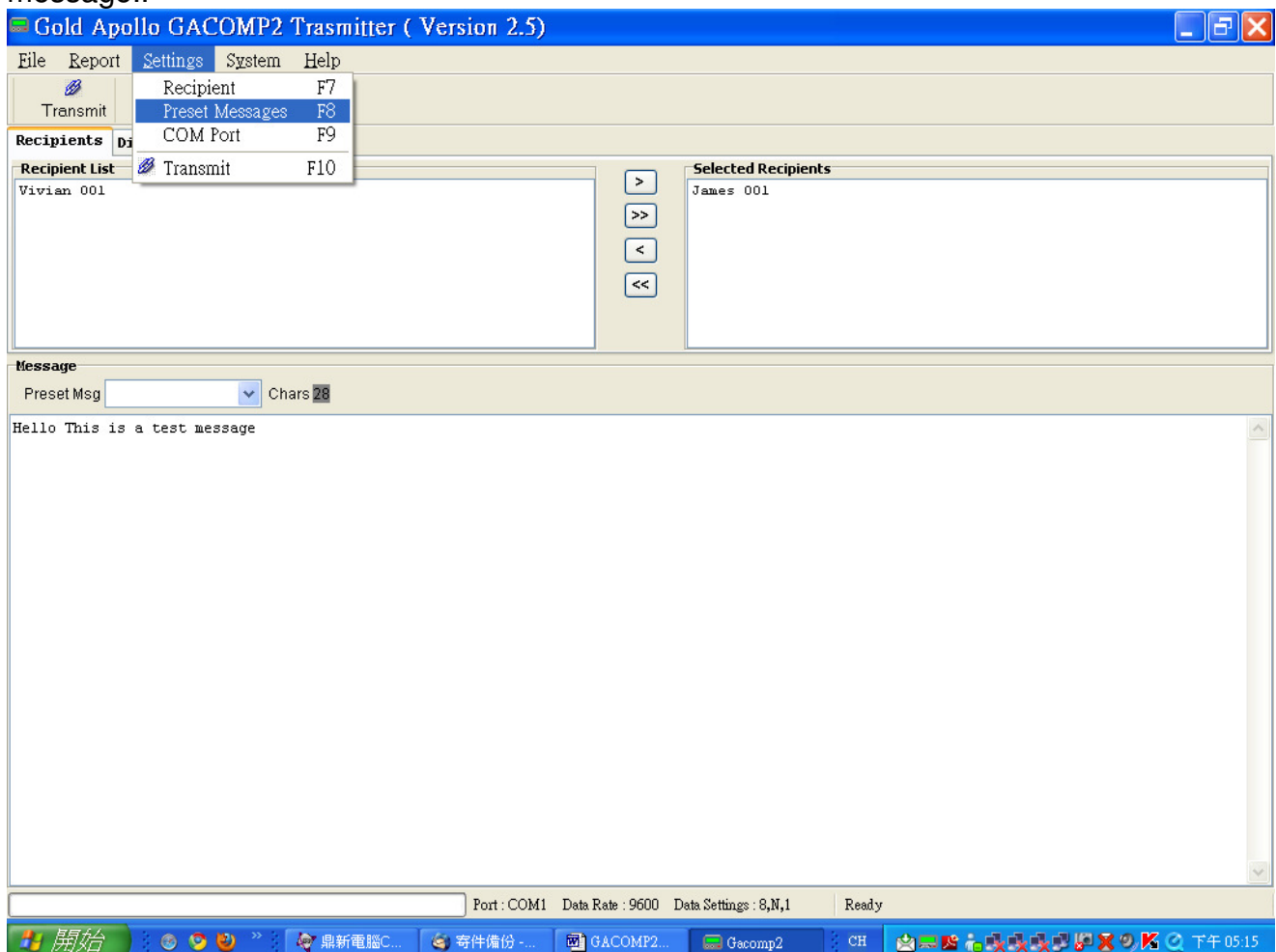

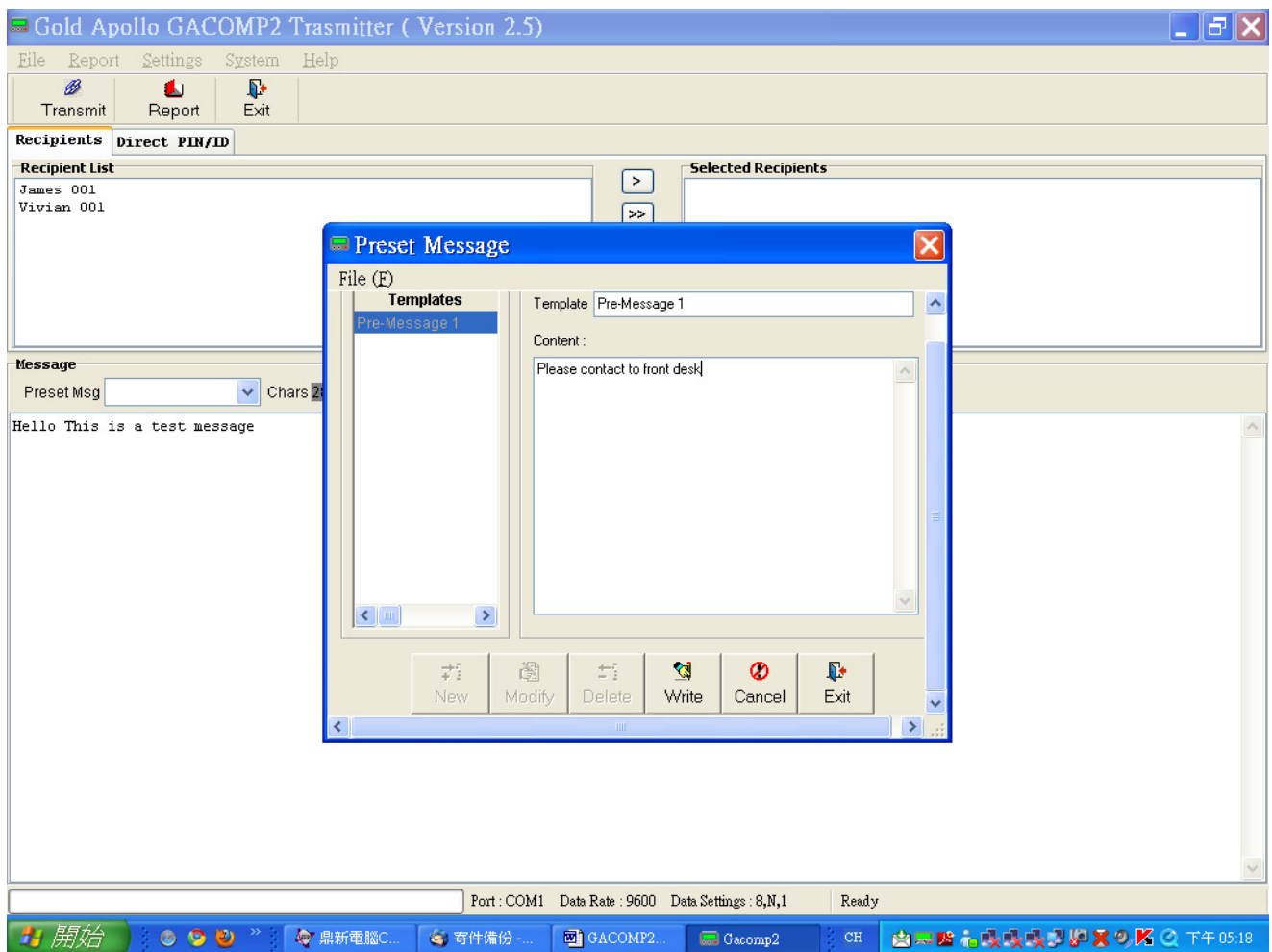
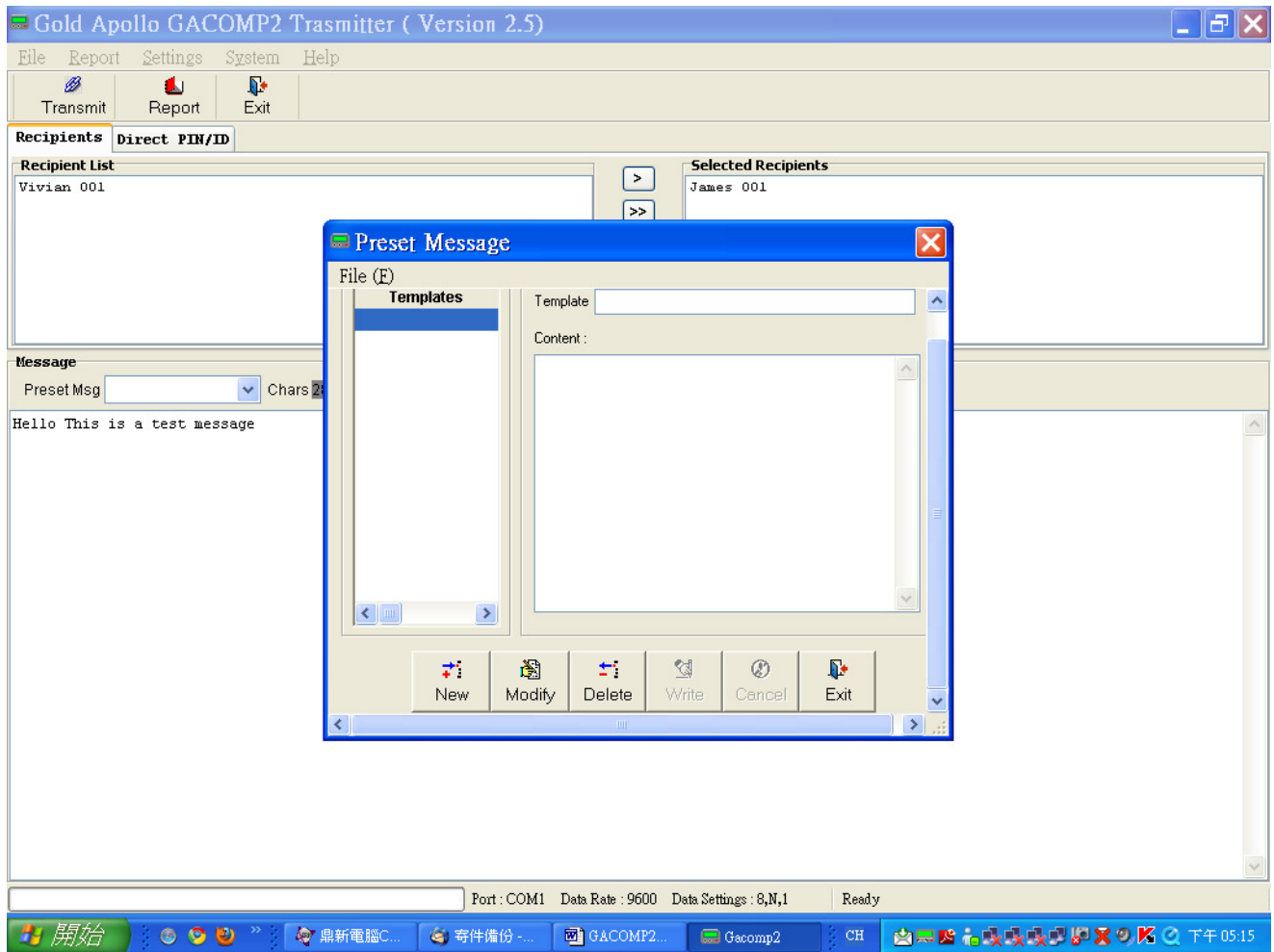

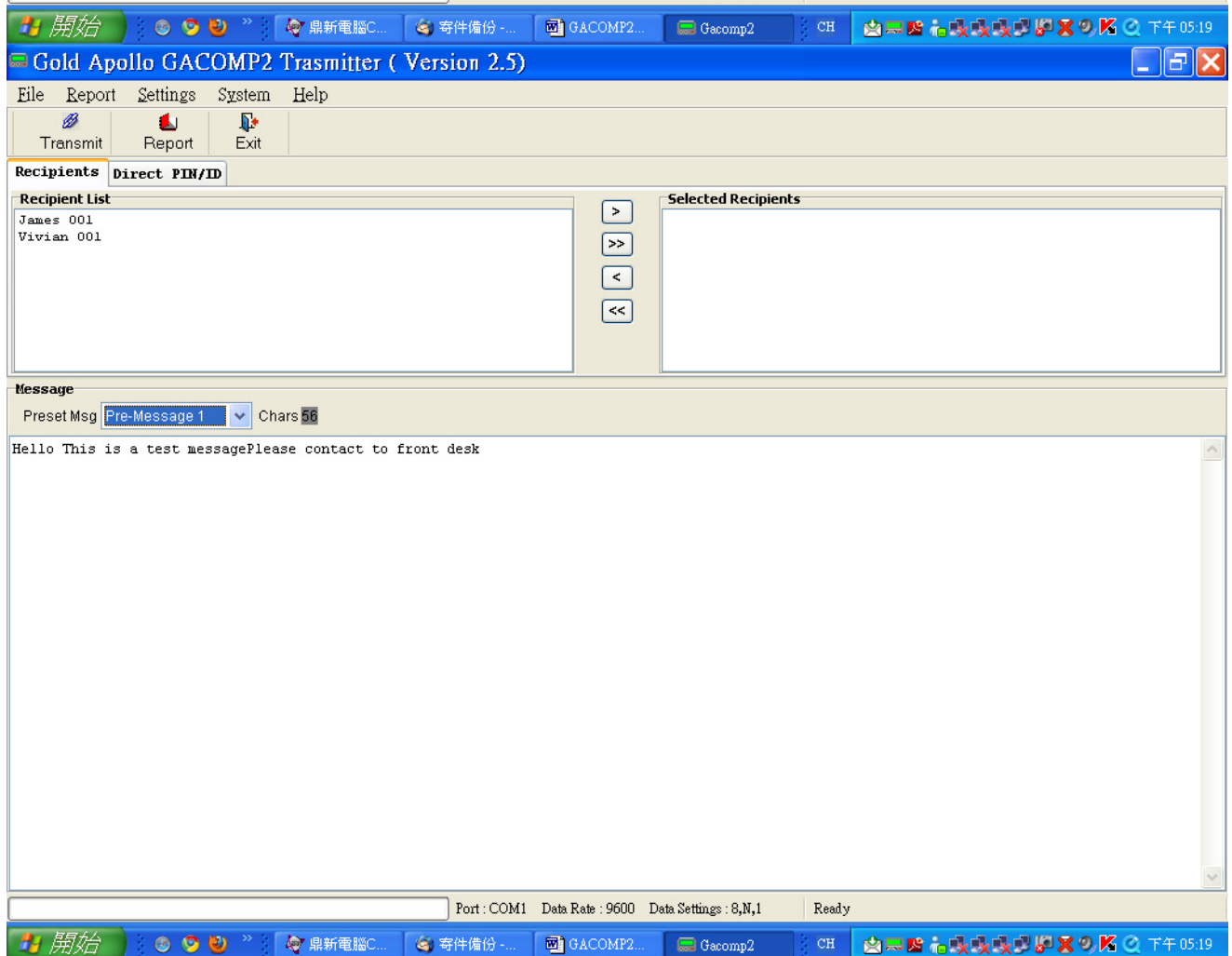
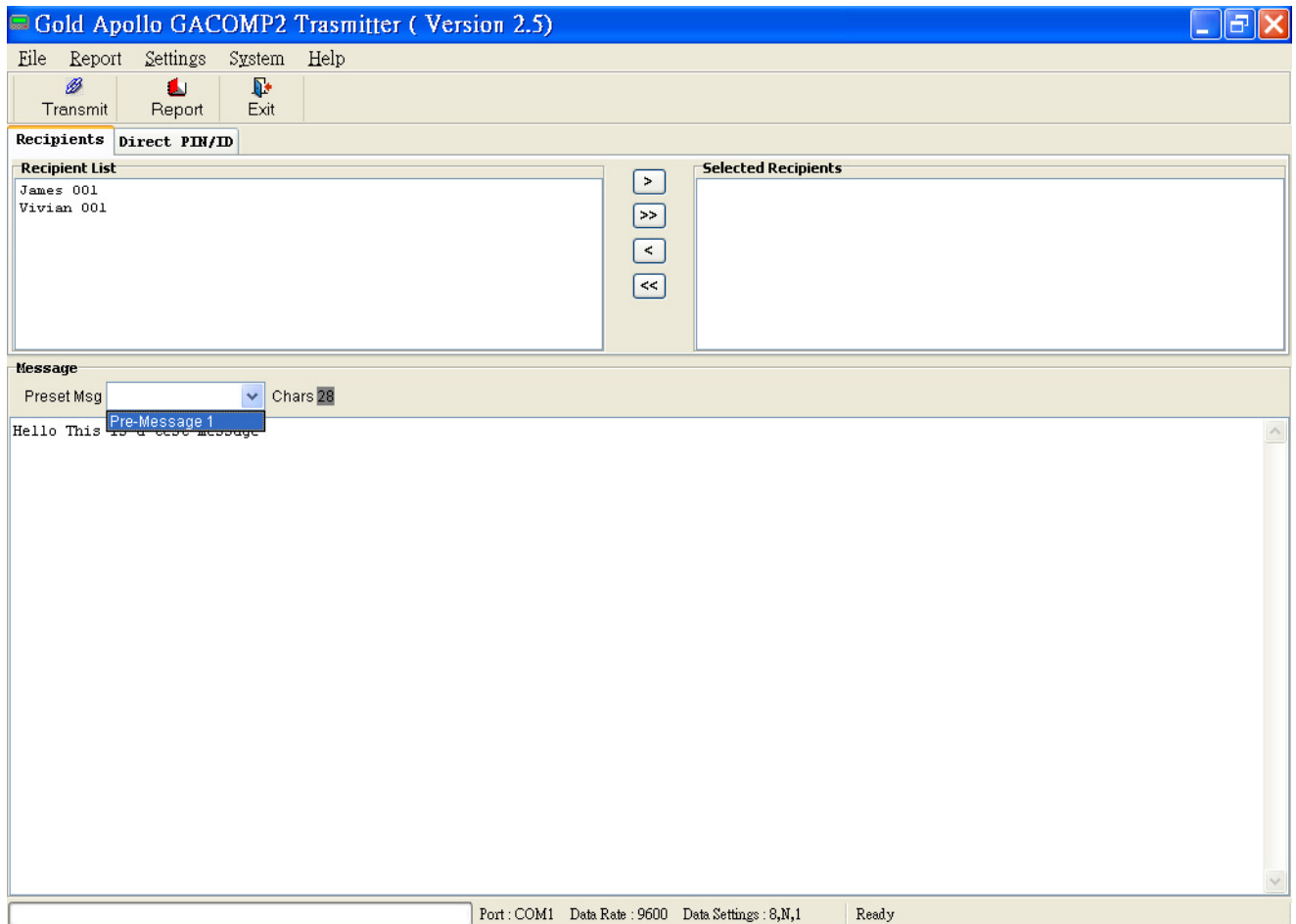

Direct PIN/ID: The use could use “Direct PIN/ID” to send message to the recipient

Gold Apollo GACOMP2 Trasmmitter (Version 2.5)

FileReportSettingsSystemHelp

Transmit

Report

Exit

RecipientsDirect PIN/ID

Pager PIN/ID1000001A11Help...

1 If PIN/ID fields is 4 - 10 digits,it must be extended ID. Extended ID Format: CCCCCCERF
(a) CCCCCC is a 1 to 7 digit numeric between 8 - 2097151 representing a pager capcode
(b) E is 0,n,or N represent numeric encoding,and 1,a,or A represent alphanumeric encoding
(c) R is RF data rate,where 5 represents 512 bps, 1 represents 1200 bps, and 2 represents 2400 bps
(d) F is 0,1,2,3,or 4 defines the function code to be delivered.
It is 0 represent the default value for F is 4 when the E value is alphanumeric,and 1 when the E value is numeric

Message

Preset MsgPre-Message 1Chars28

Please contact to front desk

Report

| Index | Recipient | PIN/ID | Dispatch Time | Sent | Send Time | Status | Message |
|-------|-----------|--------|---------------|------|-----------|--------|---------|
| | | | | | | | |

Port : COM1Data Rate : 9600Data Settings : 8,N,1Ready

開始

4 M...

鼎新...

GACO...

conven...

Gacom...

CH

下午 05:48

Range Test:

GACOMP2 provide the function of range test, Select "Range Test", the user can select Pager PIN/ID, the time interval and the content of message.

For example; setting as below will send "Range Test 1" first then after "Range Test 2" after 30 second, "Range Test 3" at next 30 second. So, the user could walk around to see the range of coverage.

